Viola

# I am a Fine Musician
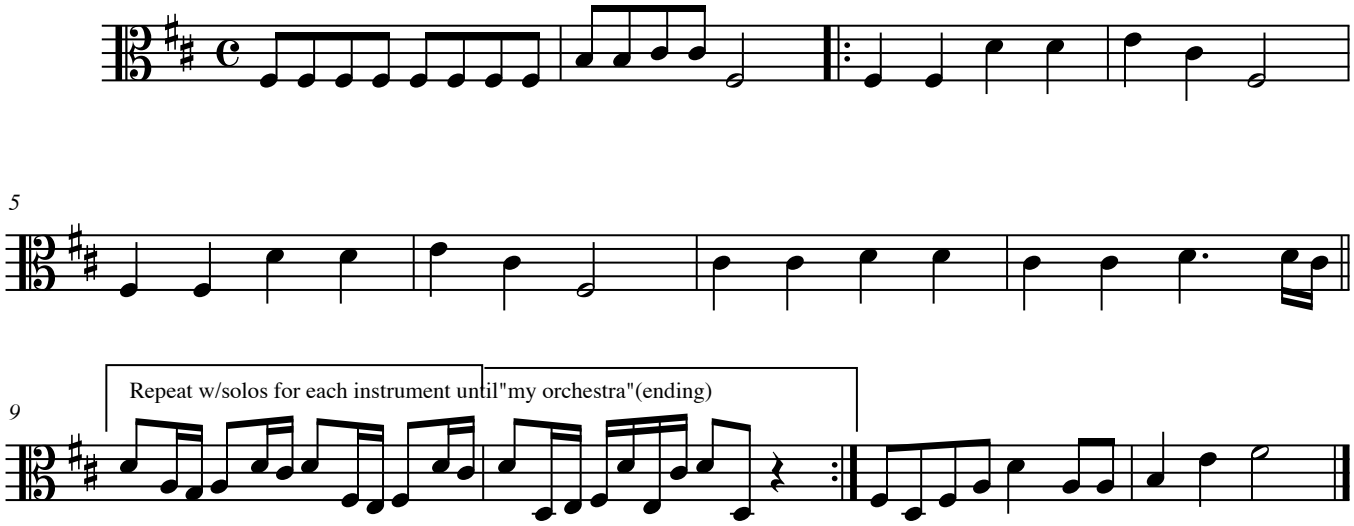
**Trad.**