Symphony 9 - G Major

Easy Treble C Instrument
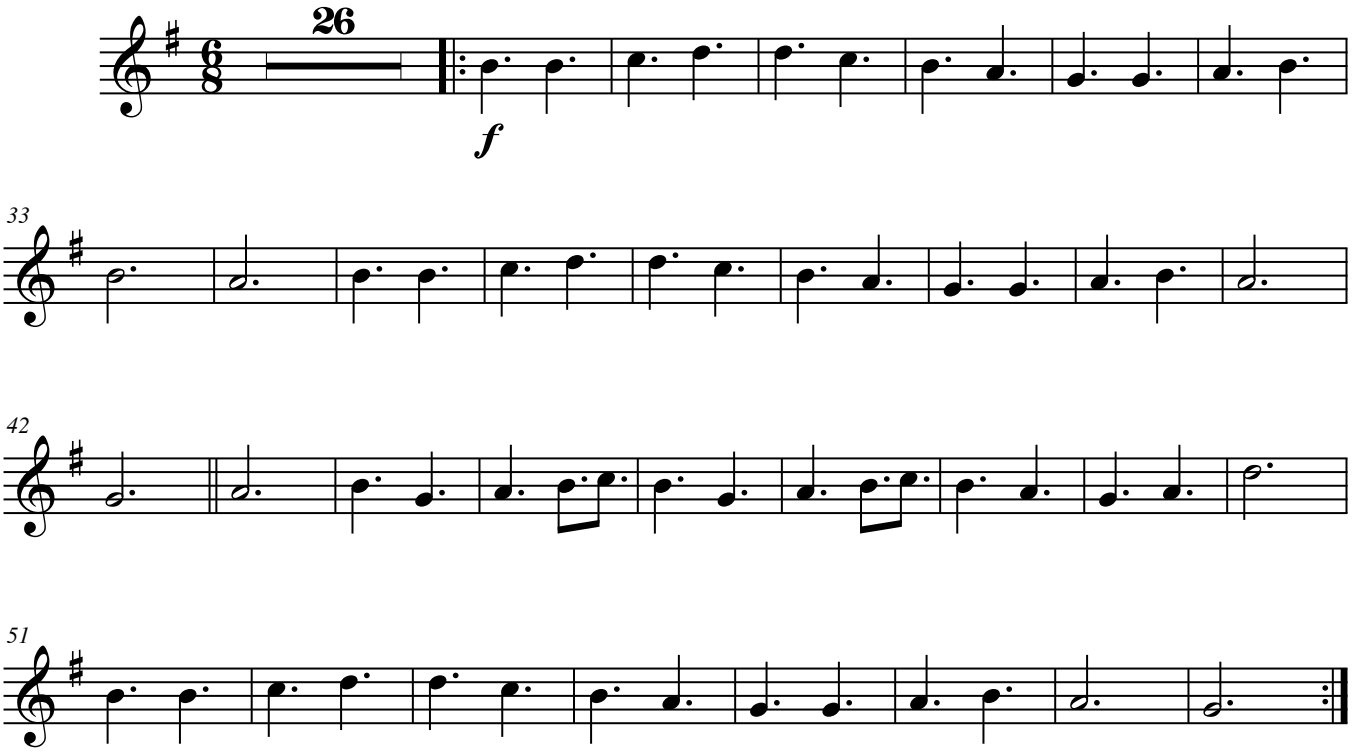
Beethoven